

## Cornwall Professional Building

1616 Cornwall Avenue  
Bellingham, WA

\$13- \$14 /SF NNN

**Suite 100**- 3,200 SF  
divide to 2,900 SF  
**Suite 111**- 4,584 SF

- Spacious first floor suits
- Secured reception areas



Suite 100



Suite 111

## Contact

**Amia Froese**  
360-676-4866  
amia@saratogacom.com

**Ken Reinschmidt, CCIM**  
360-676-4866  
ken@saratogacom.com

## Location

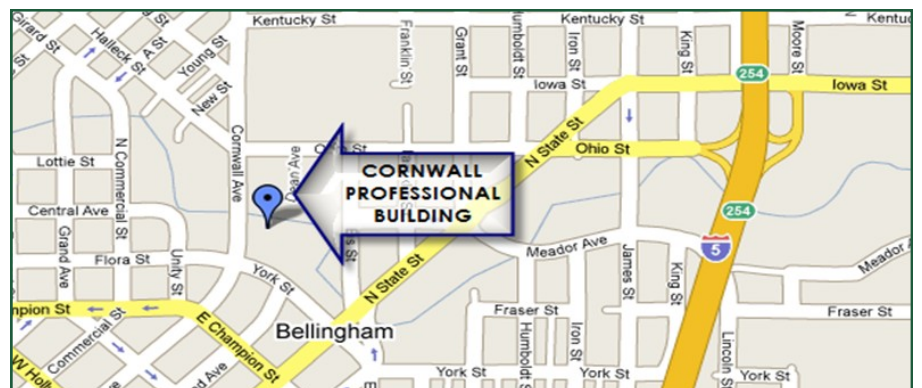

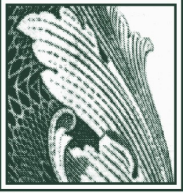

**Saratoga**  
COMMERCIAL  
REAL ESTATE

# For Lease

## Cornwall Professional Building

### PROPERTY FACT SHEET

**Address:** 1616 Cornwall Ave Ste. 111

**Zoning:** Commercial

**Building:** 2-story office building

**Year Built:** 1929, Renovated in 1991

**Building Size:** 64,958 SF

**Class:** A

**Parking:** Downtown and onsite

**Signage:** Free-standing

**Traffic Counts:** 9,200/ Day

**Sprinkler System:** No

**Elevator:** Yes

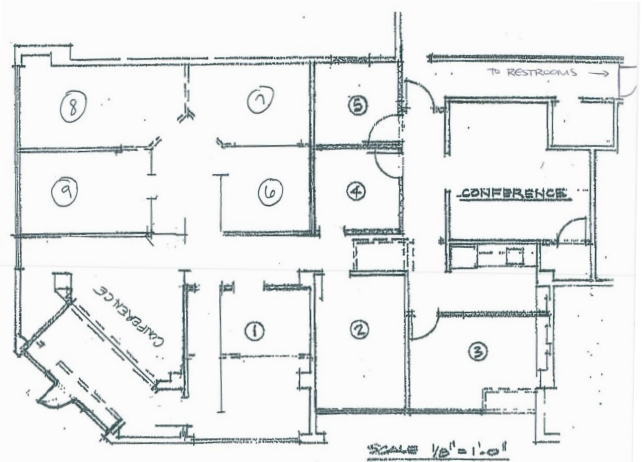

Suite 100

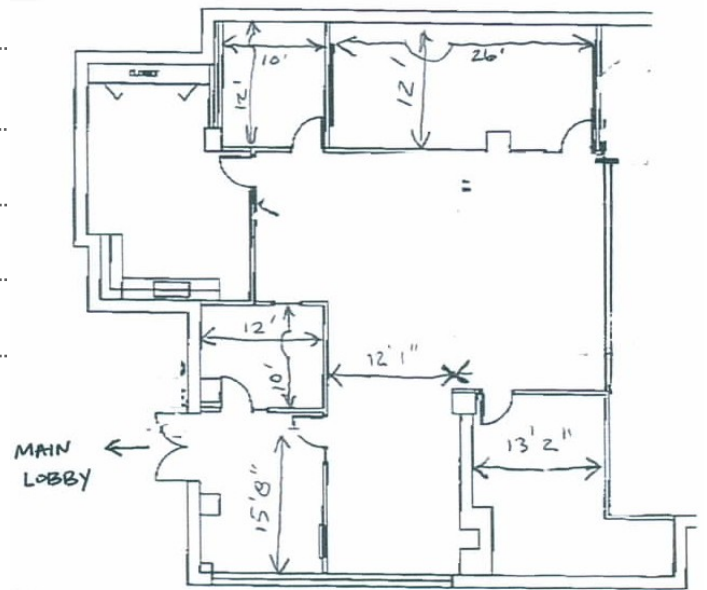

Suite 111

### Contact

**Amia Froese**  
360-676-4866  
amia@saratogacom.com

**Ken Reinschmidt, CCIM**  
360-676-4866  
ken@saratogacom.com