

5305 Northwest Drive

Bellingham, WA 98226



.....
\$10—12/sf + NNN

.....
1,700 SF —3,840 SF

.....
Restaurant and/or Retail

.....
14 Parking Spaces

.....
2 ADA (common) Restrooms

.....
Adjacent to NW Soccer Fields and

.....
Whatcom County Planning Dept.

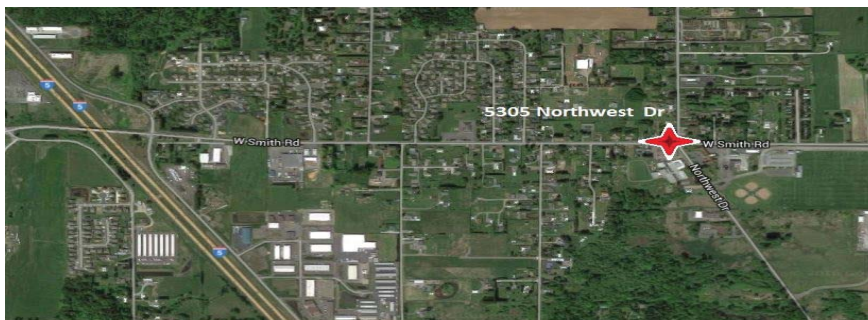

.....
Contact

Amia Froese
360.676.4866
amia@saratogacom.com

5305 Northwest Drive

PROPERTY FACT SHEET

Address:	5305 Northwest Drive
Site:	0.29 acres
Zoning:	Rural Residential (RR-2A*)
Year Built:	1922, Remodeled in 2009
Building Size:	3,840 SF
Demographics:	See Attached
Parking:	14 designated spaces
NNN:	Estimated \$2/sf for 2016
Signage:	Building
Traffic Counts:	6,511 per day (2014 count)
Sprinkler System:	No
Access:	Northwest Dr and W. Smith Rd

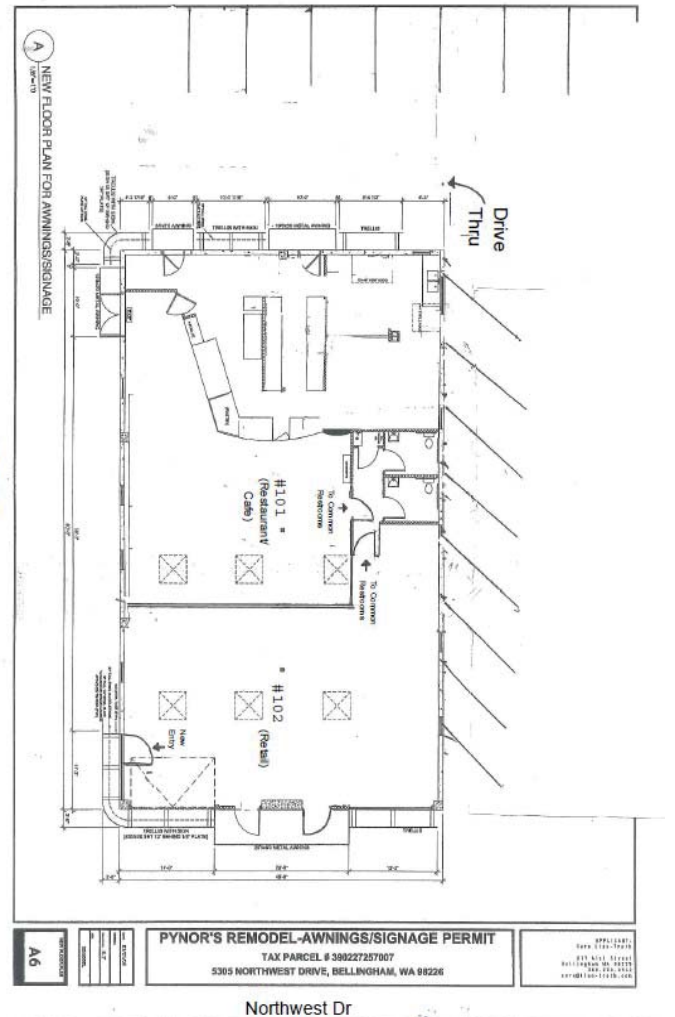

Contact

Amia Froese
360.676.4866
amia@saratogacom.com