

**1900 Grant St
Bellingham, WA
98225**

Features

Listing Price: \$1,008,160

5,676sf building

Great downtown location

Paved parking lot

Grade level roll-up door

3-phase power

Single tenant building

Ceiling height: 14'-16'

Mezzanine storage



Location

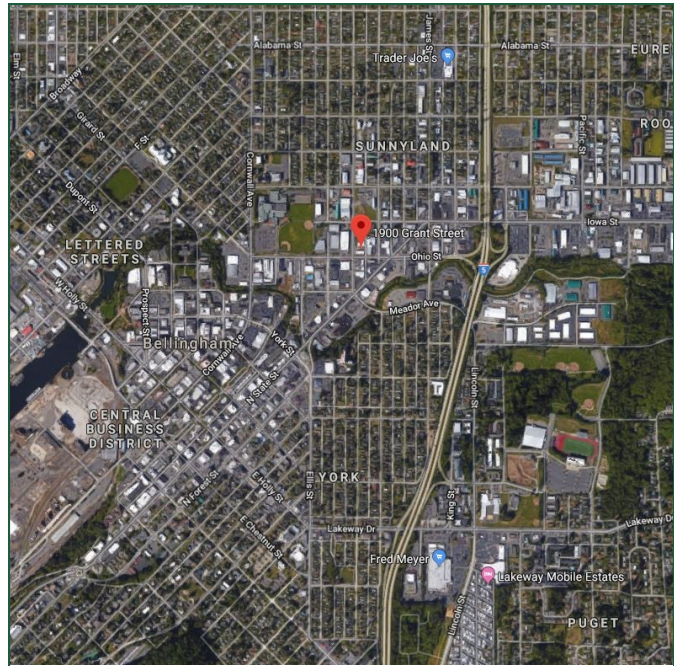

Contact

Luke Reardon
(360) 676-4866
Luke@saratogacom.com

Hannah Cano
(360) 676-4866
Hannah@saratogacom.com

PROPERTY FACT SHEET

Address:	1900 Grant St
Office SF:	680sf
Zoning:	Light Industrial
Building:	Steel
Year Built:	1977
Building Size:	5,676sf
Doors:	1 grade level roll-up
Parking:	Large paved parking lot
Alley Access:	Yes
Restrooms	2
Ceiling Height:	14-16'
Electrical Service:	Single and 3-Phase
Sprinkler System:	None



Contact

Luke Reardon
(360) 676-4866
Luke@saratogacom.com

Hannah Cano
(360) 676-4866
Hannah@saratogacom.com